

FRONT ELEVATION :

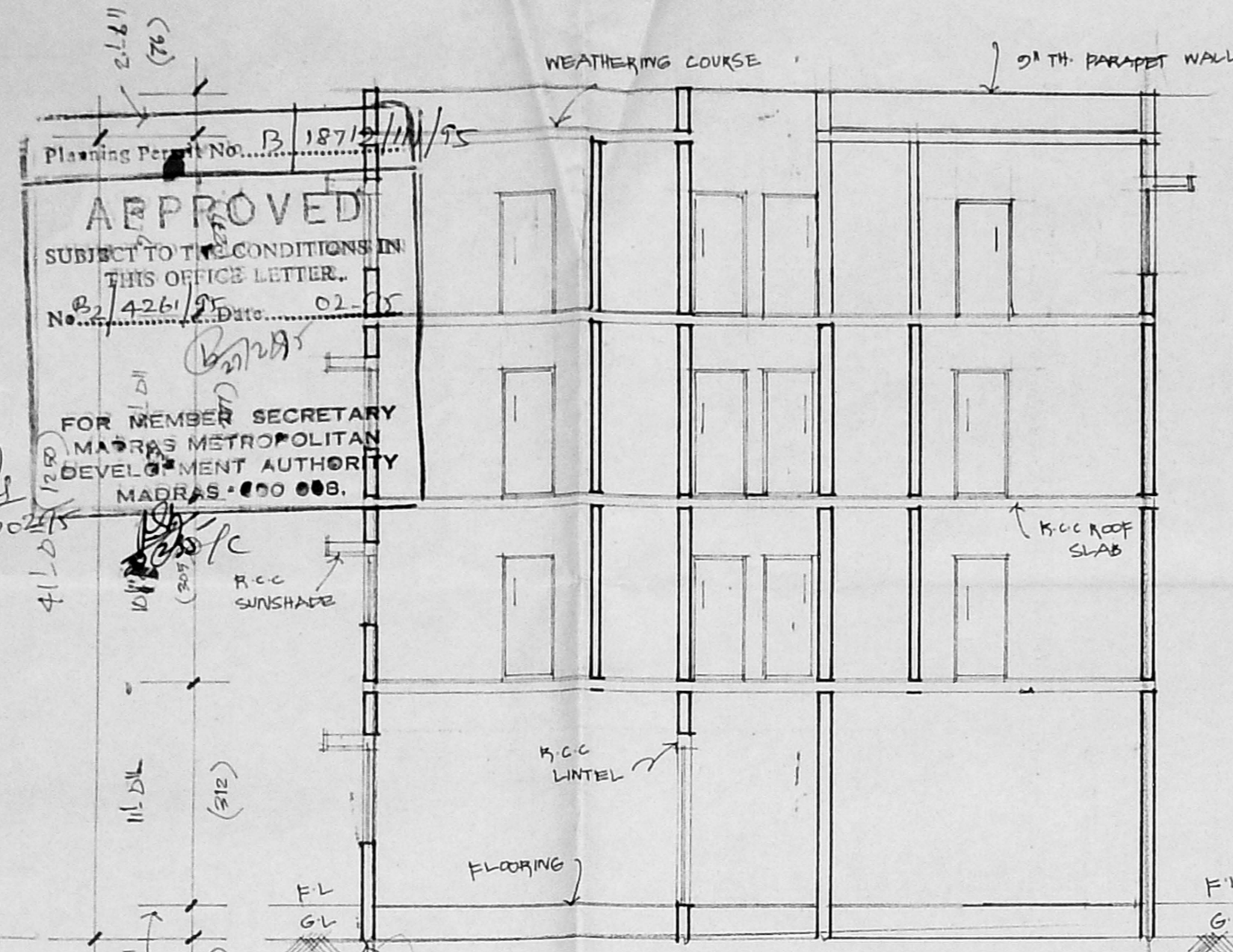

SECTION ON "BB" :
44'-0" (1341)

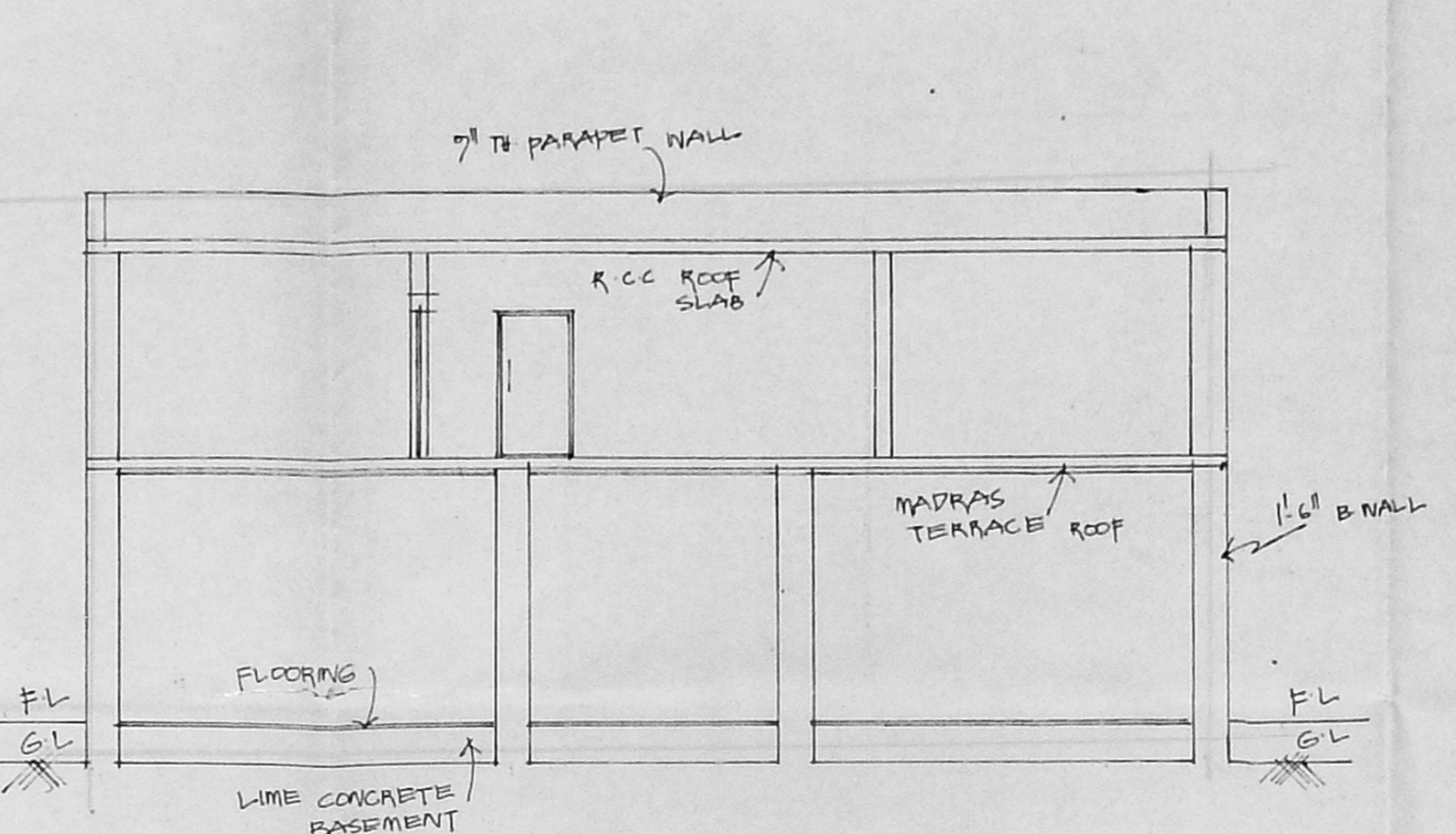

SECTION ON "CC" :

FOUNDATION DETAIL :
(SCALE : 1" = 4'-0")

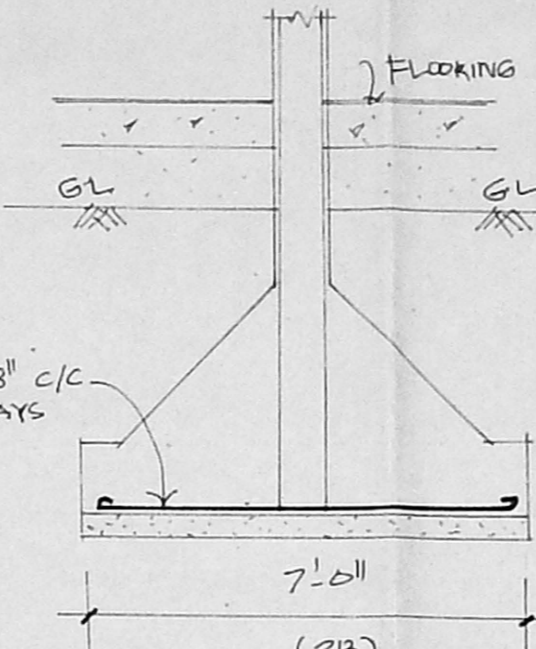

KEY PLAN :

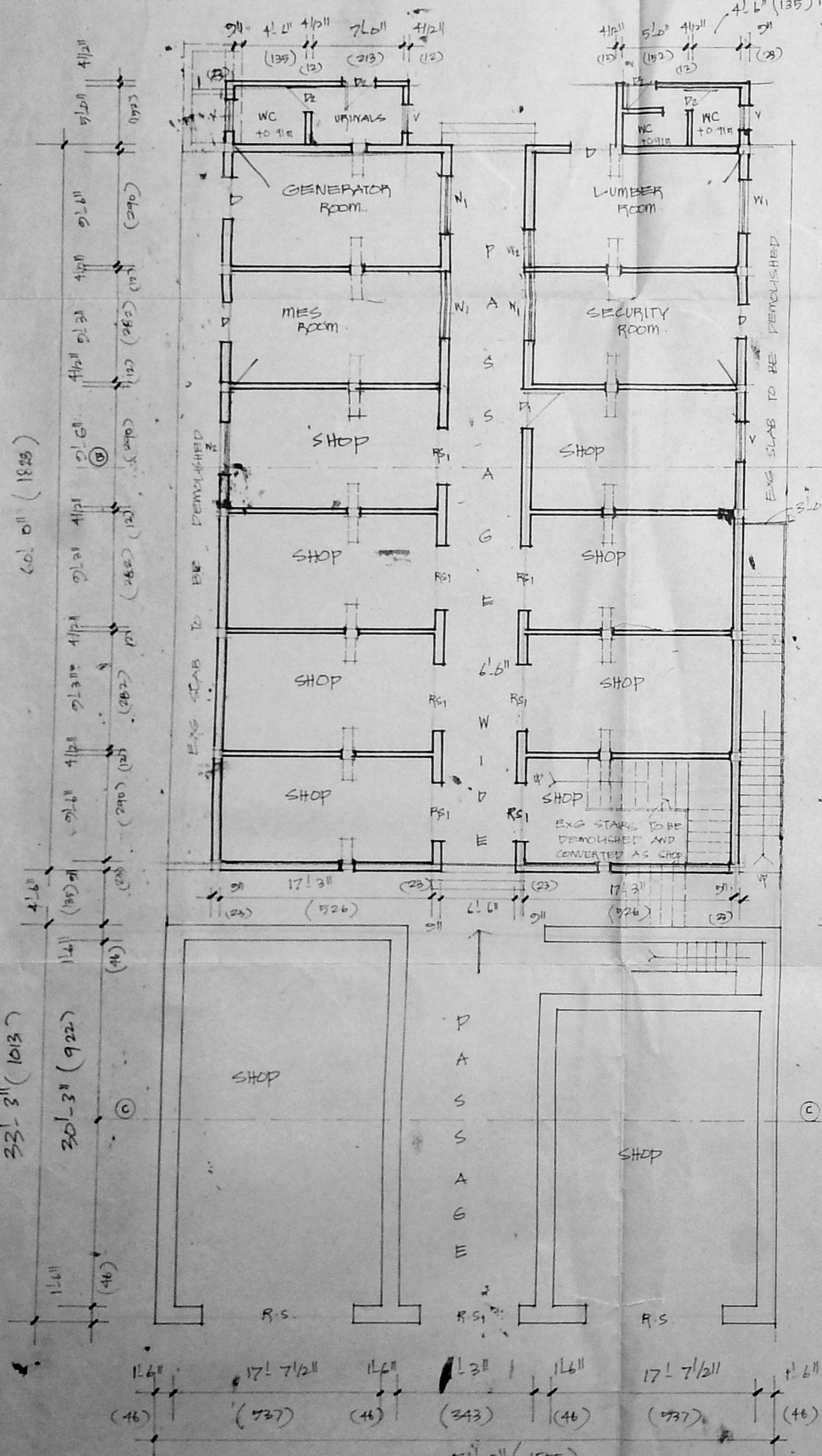

GROUND FLOOR PLAN :

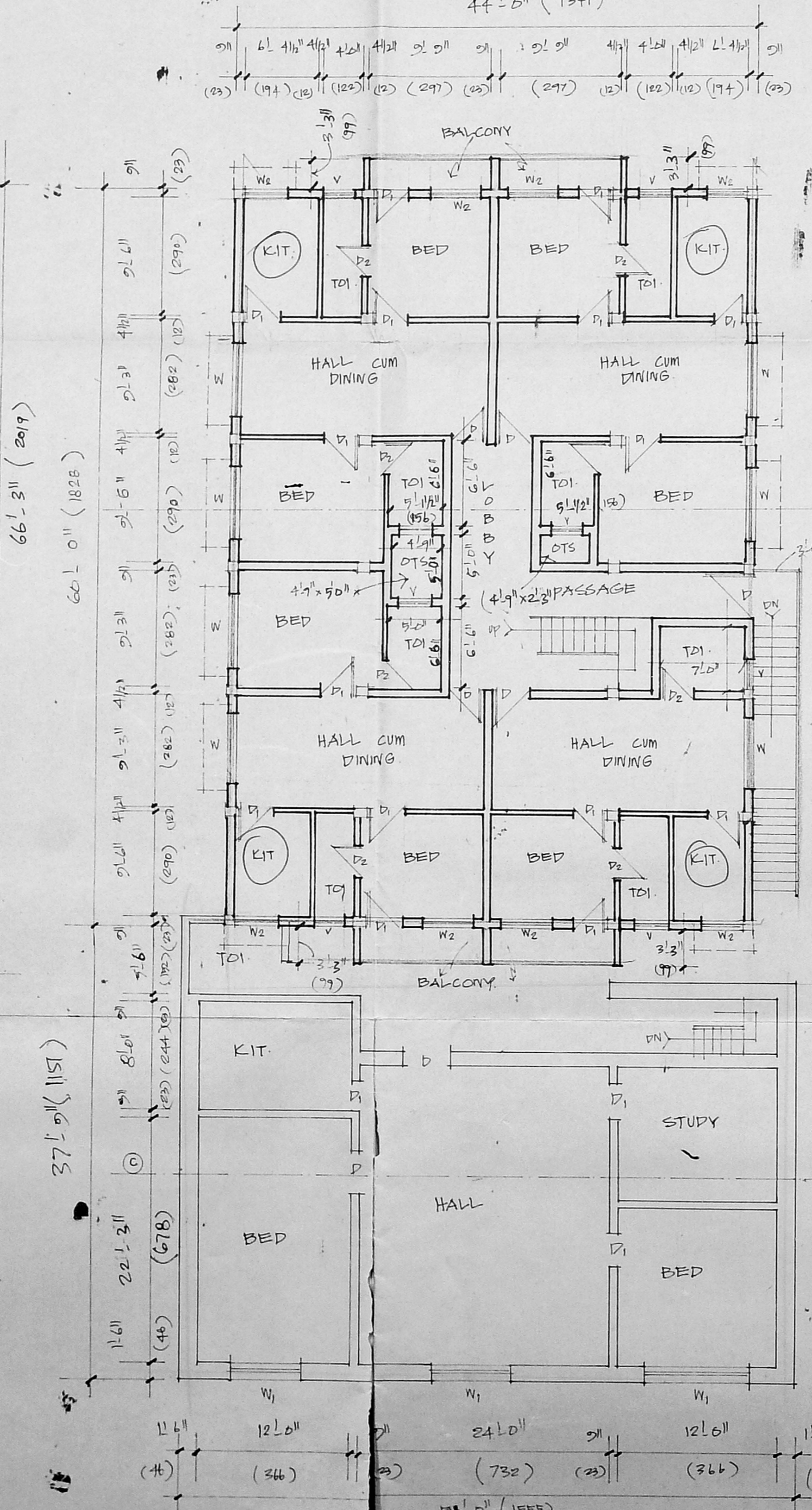

PRO. TYPICAL FLOOR PLAN :
(FIRST AND SECOND ONLY)

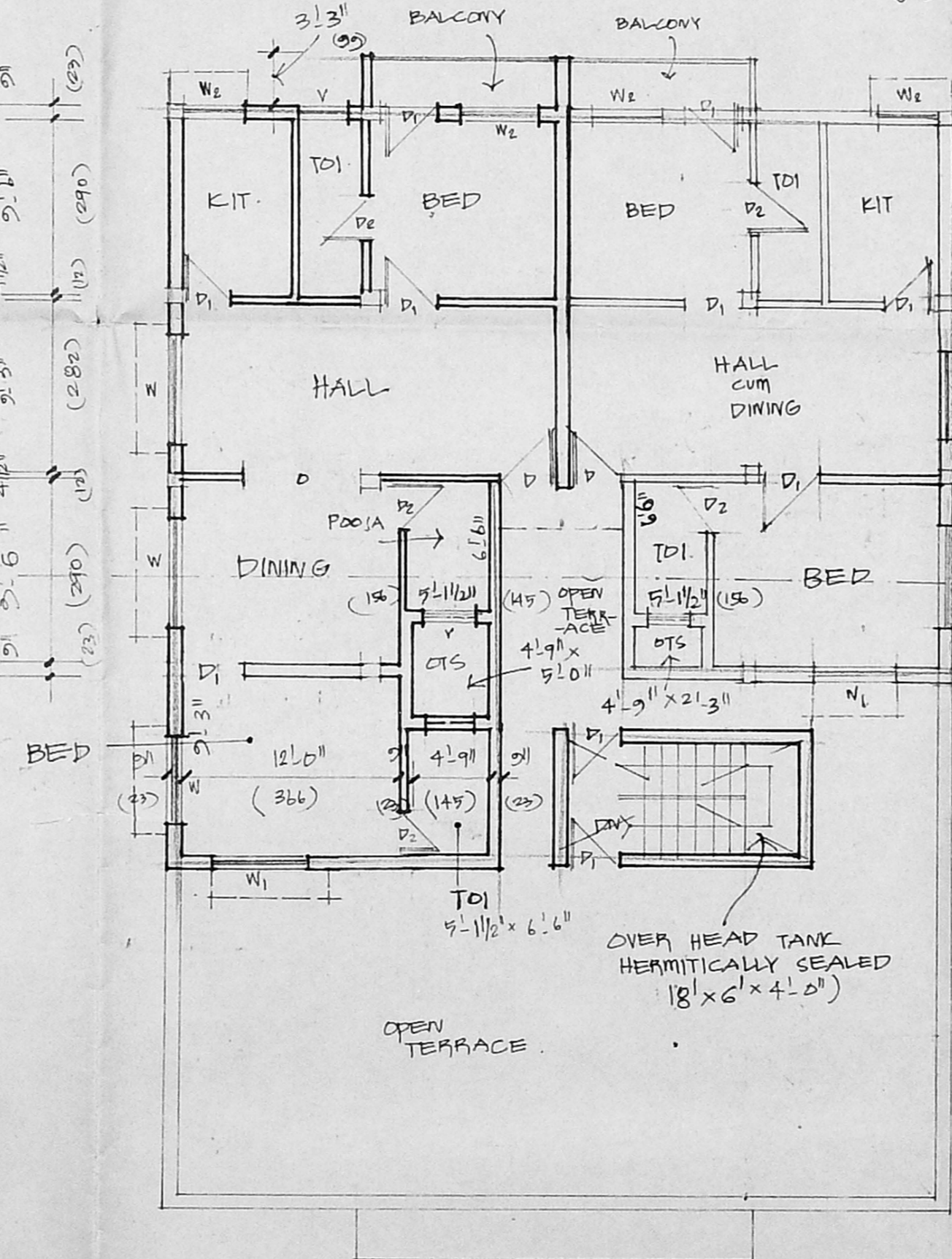

THIRD FLOOR CUM TERRACE FLOOR PLAN :

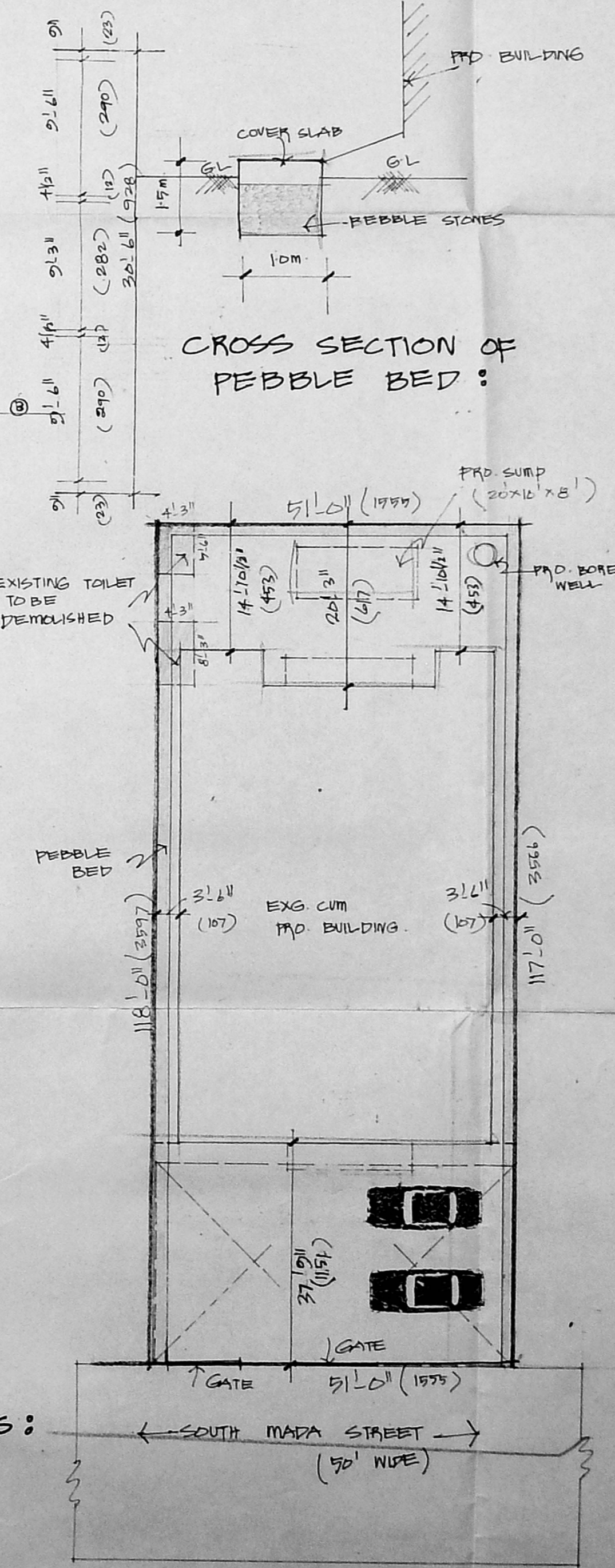

SITE PLAN :
SCALE : 1" = 16'-0" (1:200)

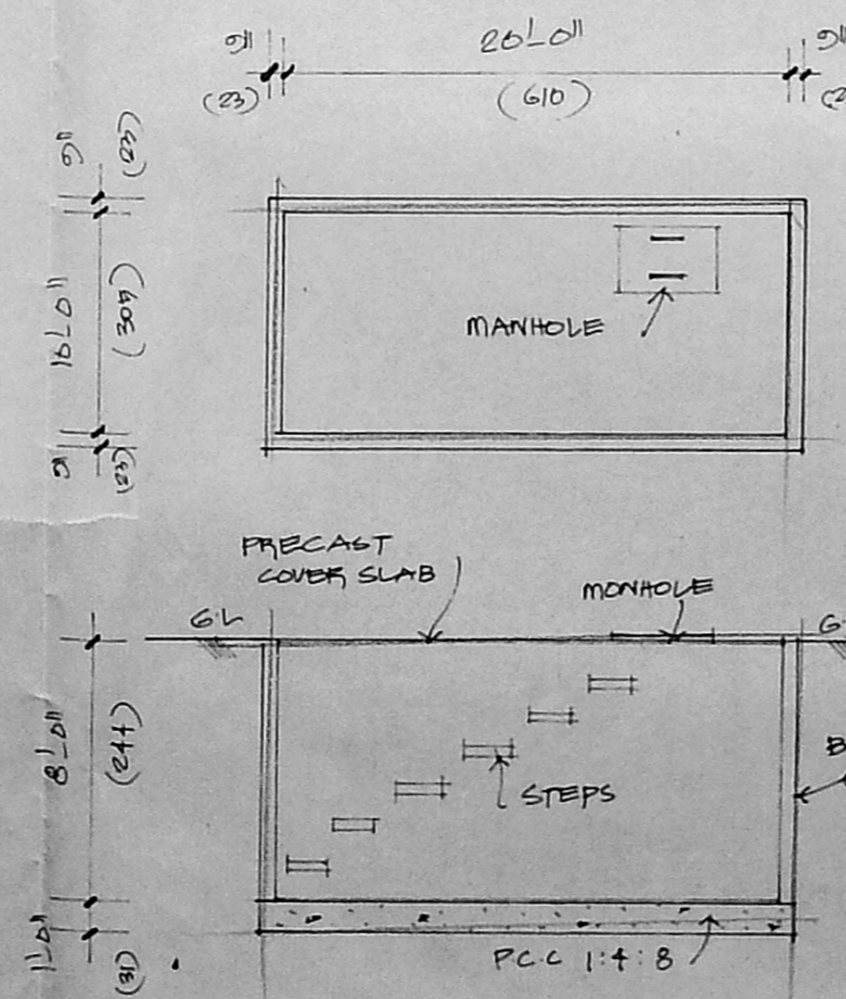

SUMP DETAILS :

CROSS SECTION OF PEBBLE BED :

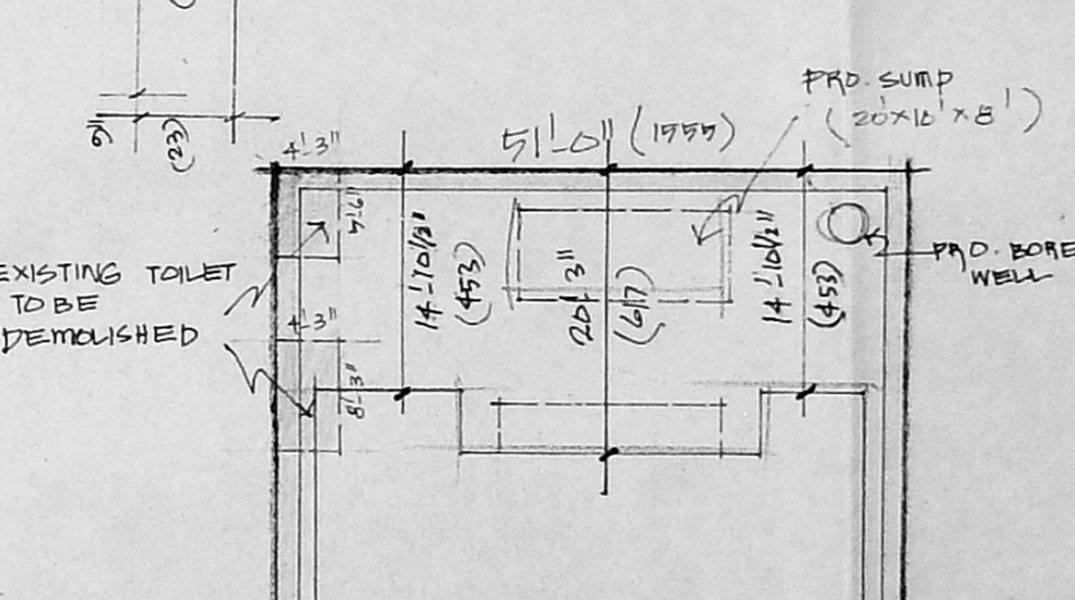

SPECIFICATIONS :
 R.C.C COLUMN WITH 0.8% REINFORCEMENT
 REINFORCEMENT WITH CM 1:3
 R.C.C ROOF SLAB WITH 0.8% OF TENSILE REINFORCEMENT
 SLOPE CONCRETE WITH 1% SLOPE
 ONE COURSE OF PLASTER IN CM 1:3
 WALLS & CEILING TO BE 12 MM THICK FOR PLASTERING.
 DOORS & WINDOWS ARE SYNTHETIC PAINT.
 FLOORINGS ARE ORDINARY GRAY MOSAIC.

JOINERY DETAILS :
 R/S : ROLLING SHUTTER : 16'-0" x 7'-0"
 B/S : : 6'-0" x 7'-0"
 D : DOOR : 3'-3" x 7'-0" (91x213)
 D : DOOR : 3'-0" x 7'-0" (91x213)
 D2 : DOOR : 2'-6" x 7'-0" (84x213)
 W : WINDOW : 4'-0" x 4'-6" (122x135)
 W1 : WINDOW : 5'-0" x 4'-6" (152x135)
 W2 : WINDOW : 3'-0" x 4'-0" (91x122)
 V : VENTILATOR : 2'-0" x 1'-0" (76x46)

AREA DETAILS :

	sq. ft.	sq. m.
PLOT EXTENT	5992.00	556.65
GROUND FLOOR (PRO)	2770.00	257.37
FIRST FLOOR (PRO)	2742.00	254.73
SECOND FLOOR (PRO)	2742.00	254.73
THIRD FLOOR (PRO)	1485.00	137.95
TOTAL	9781.00	906.58
NON FSI AREA	800.00	74.32
COVERAGE	46%	
FSI	1.49	
DEMOLITION IN G FLOOR	1540	143.06
DEMOLITION IN F FLOOR	1480	137.95

COLOUR INDEX :

- PROPOSED ROAD
- BOUNDARY
- DEMOLITION
- EXISTING

PLAN SHOWING THE EXISTING PART OF THE BUILDING TO BE DEMOLISHED & PROPOSED ADDITIONS AT DOOR NO. 20, SOUTH MADA ST. IN S.N. 3530 OF MYLOPOR VILLAGE.

SCALE : 1" = 8'-0" (1:100)

OWNER :

SURVEYOR :

I. G. KRISHNAMURTHY RAO
 CIVIL ENGINEER
 CLASS I LICENSE SURVEYOR NO. 370
 CORPORATION OF AP
 C-10, SAN RAJ
 1112, LAKE VIEW ROAD, MADRAS - 600 003